

**UNITED STATES OF AMERICA
BEFORE THE FEDERAL TRADE COMMISSION**

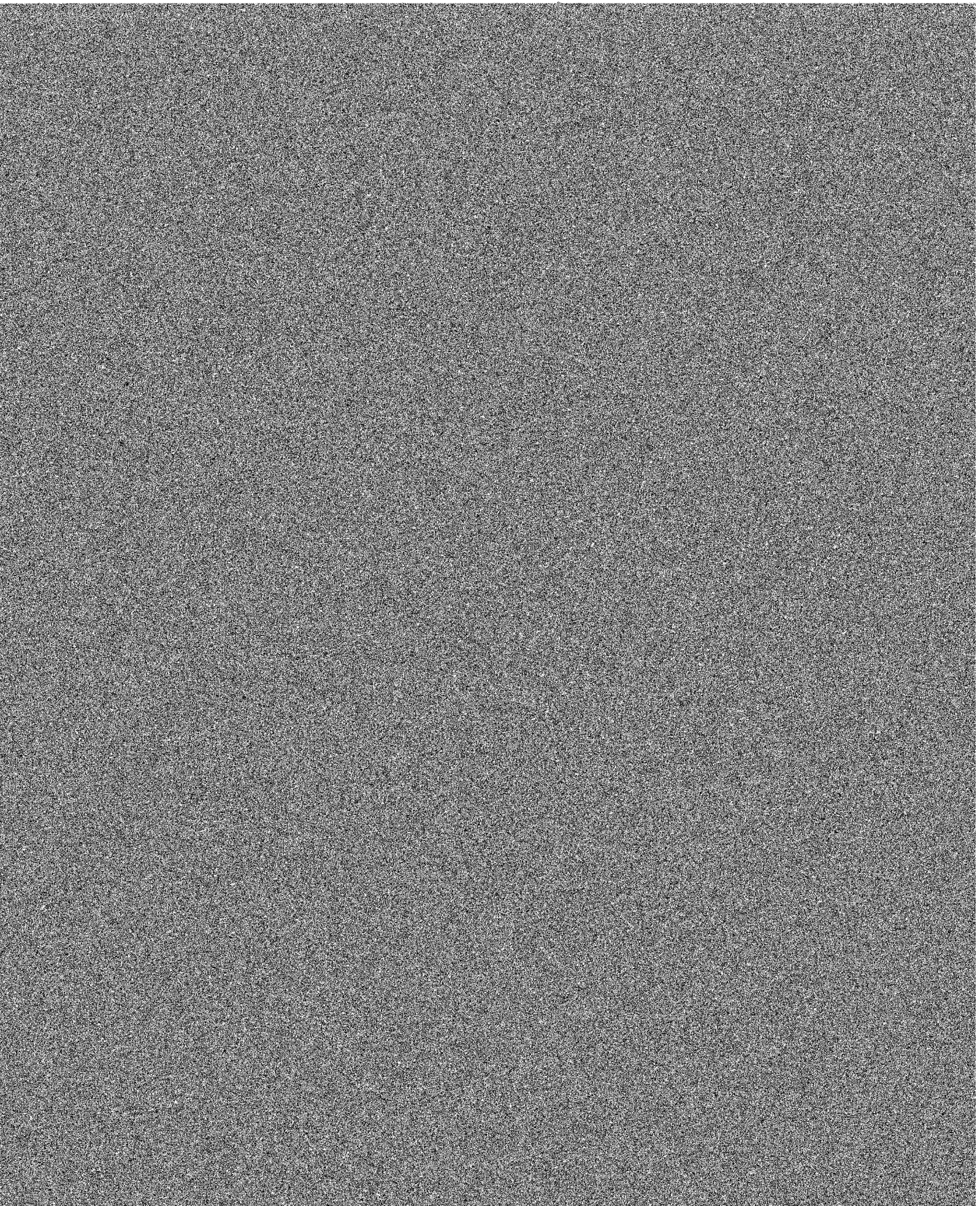

Attachment B

otherwise be construed to be outside its scope.

9) **“Includes” or “including”** means **“including but not limited to,”** so as to avoid excluding any information that might otherwise be construed to be within the scope of any

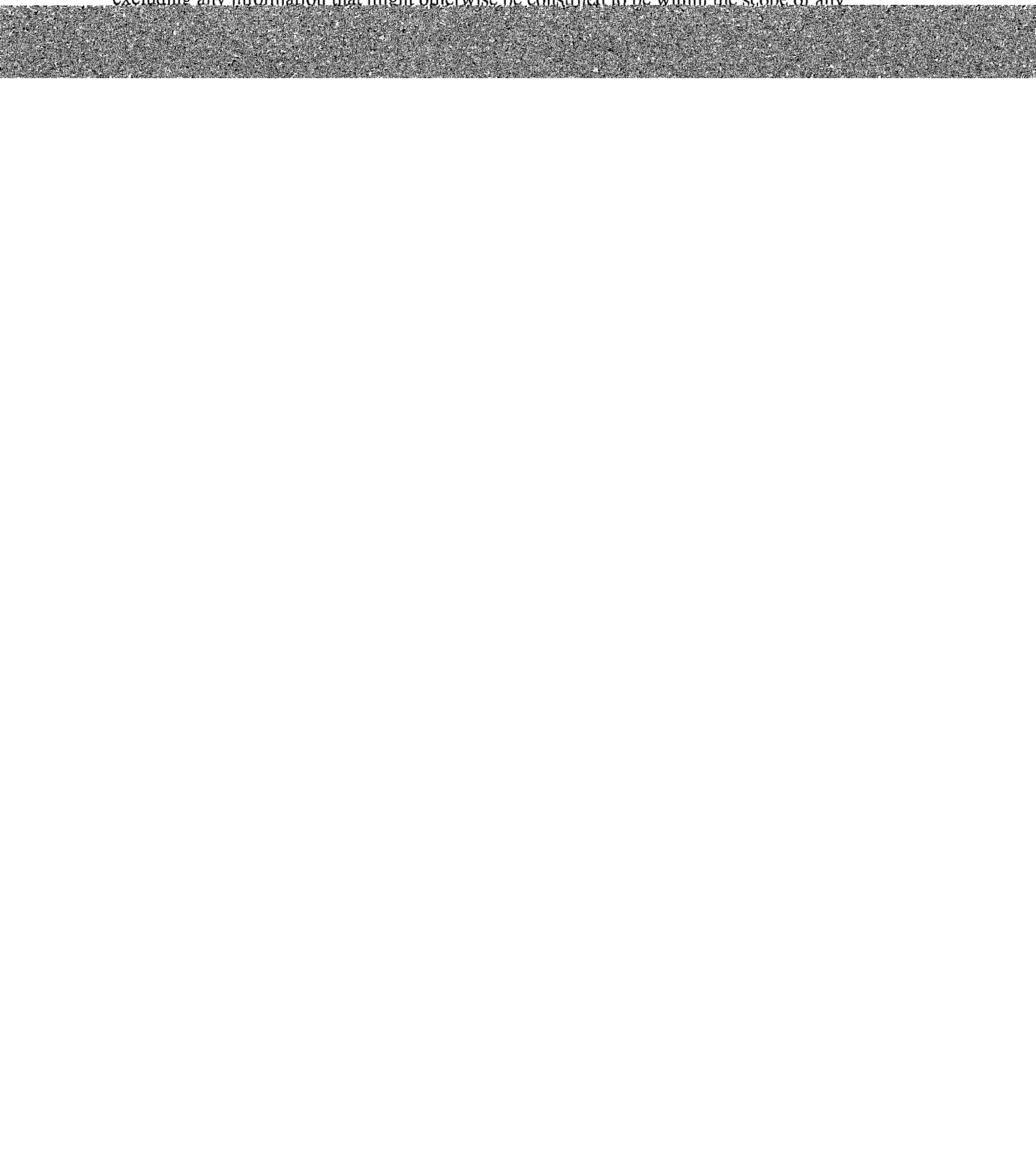

18) **“You”** or **“Your”** means means Basic Research, LLC, unless otherwise noted.

19) The use of the singular includes the plural, and the plural includes the singular.



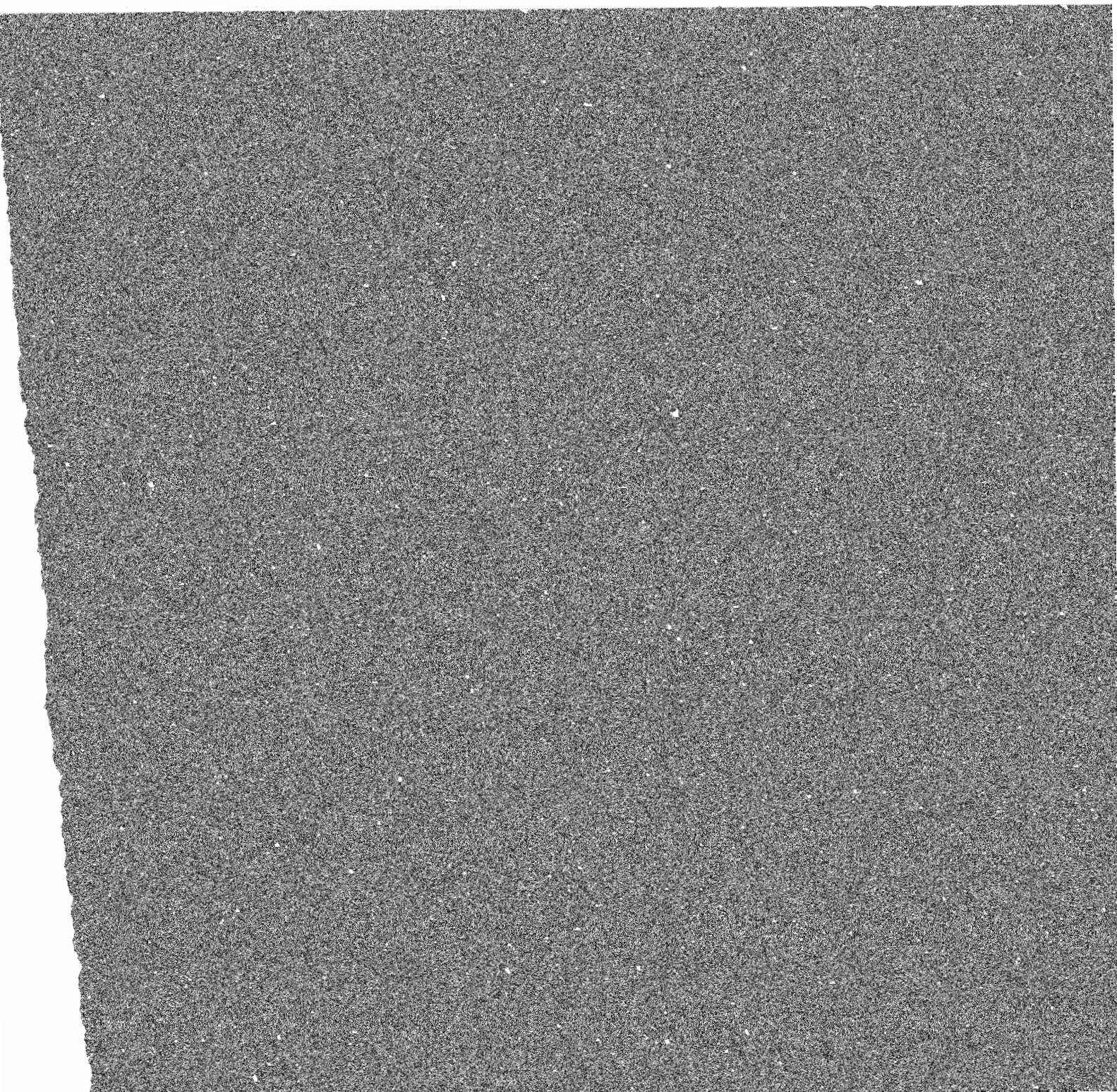



SUBPOENA DUCES TECUM

JUL 1 1981 U.S. DISTRICT COURT FOR THE DISTRICT OF COLUMBIA

[REDACTED]

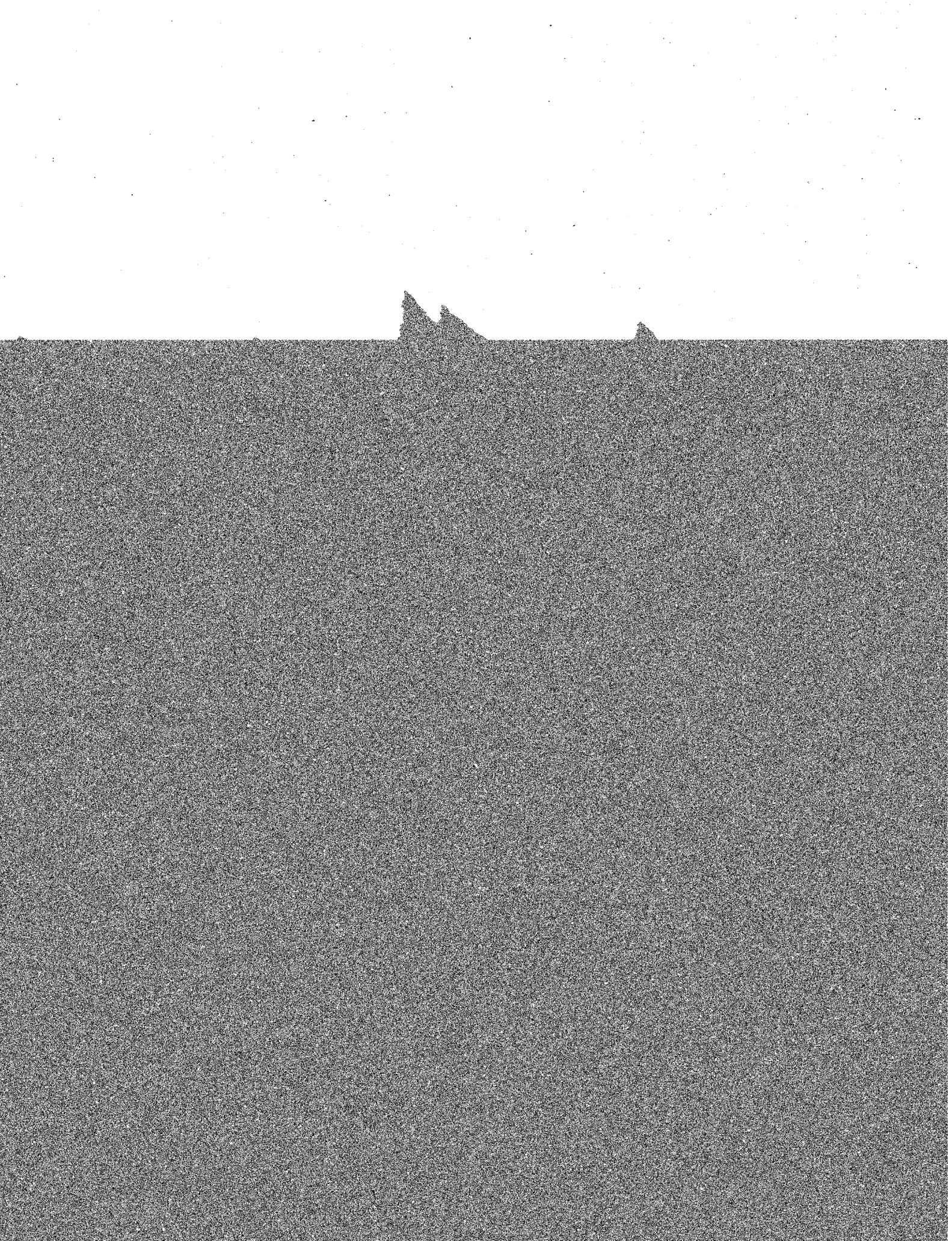

**"ATTACHMENT A" TO SUBPOENA DUCES TECUM
DIRECTED TO LAWRENCE SOLAN**

DEFINITIONS

- 1) **"All documents"** means each **document**, as defined below, which can be located.

Research Laboratory, or Mitchell K. Friedlander, **including** all of their operations under assumed names.

15) "You" or "Your" means the person or entity to whom this subpoena duces tecum is



computer or a file or record generated by a computer, indicates whether you have an existing

EXHIBIT A

INSTRUCTIONS FOR COMPLIANCE BY DELIVERY OF DOCUMENTS



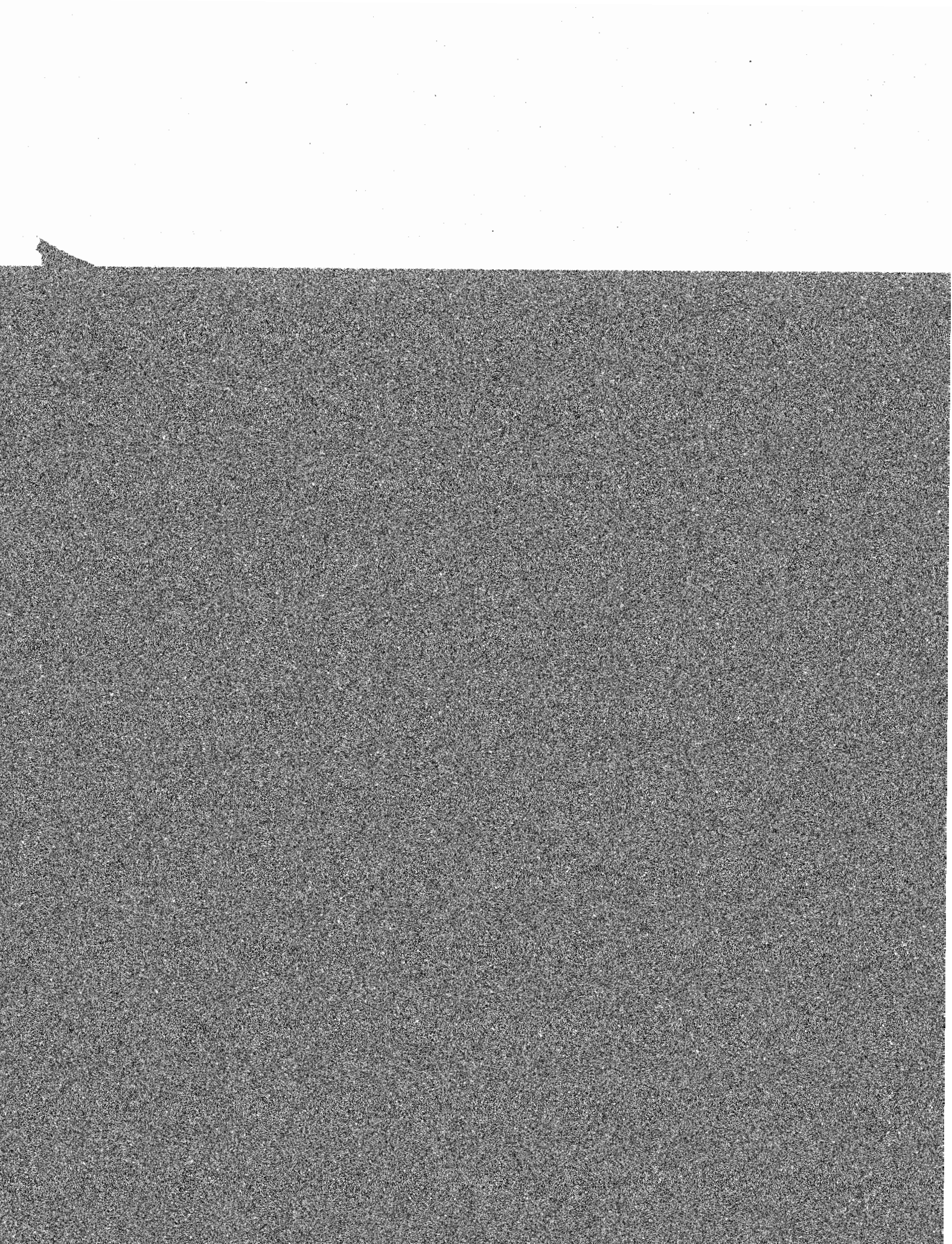

Attachment E

1 A. The only marks I put on Dr. Nunberg's report
2 were that I highlighted in yellow the relevant



1 I don't have a copy of this, because I received it via
2 facsimile at the hotel. I assume you guys know what it
3



1 A. Yes.

2 Q. Did you receive another similar type of memo
3 after the second meeting?

4 A. No.

5 Q. Did you receive any other types of memos during
6 the course of your employment with Basic Research?



1

MR. SHELBY: I think that's improper. He's

2

been retained as an expert. He's provided the document

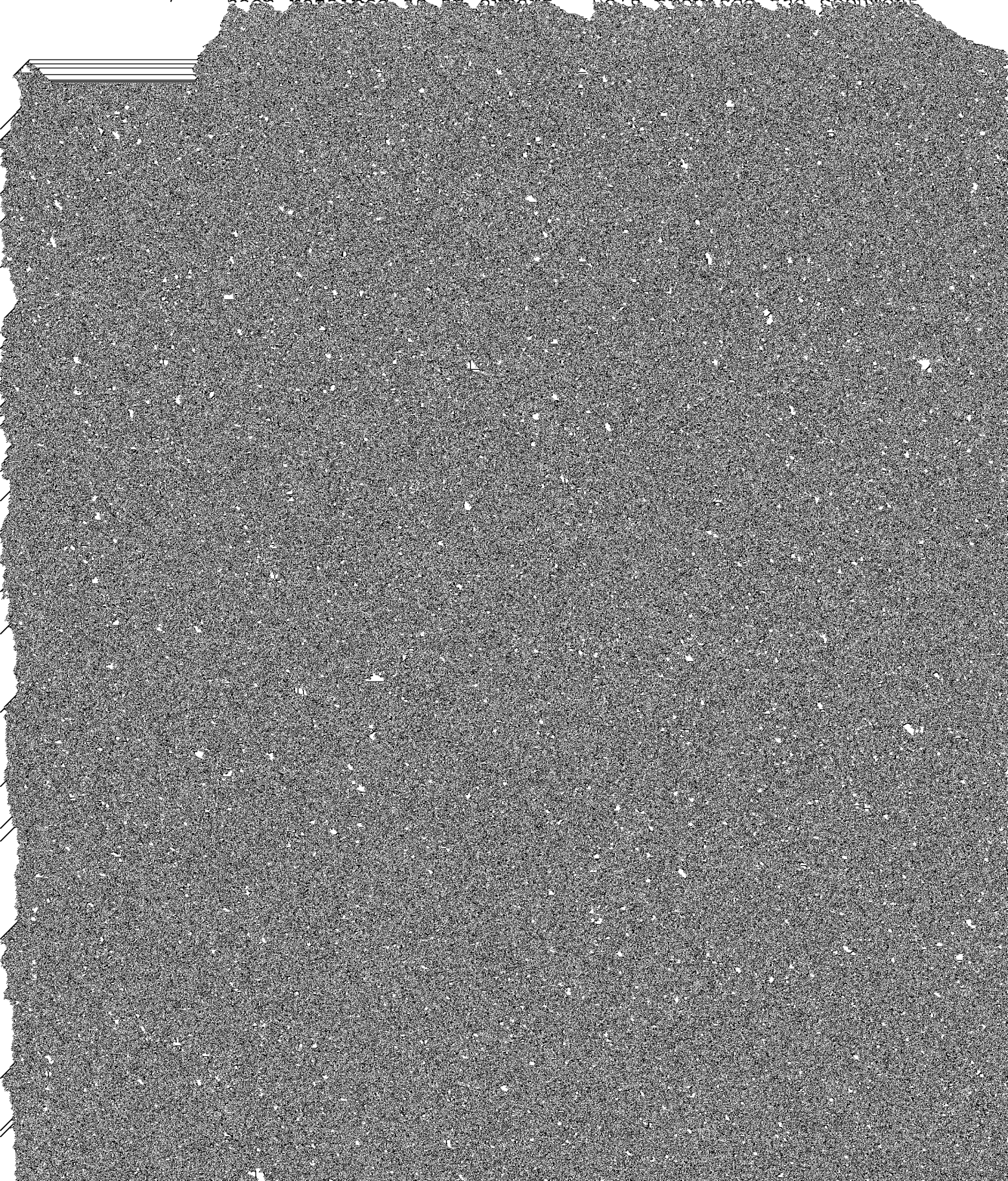

1 at least.

2 Q. I just want a clear no and not an "I don't
3 think so" for the record.

4 MR. SHELBY: Well, asked and answered.

5 That's my objection. If you want to further --



