8. [illegible] Ardagh objects to the BEA to the extent that such disclosure would violate [illegible]

Response to PFA 13

Public

rschwed@shearman.com
agoudiss@shearman.com
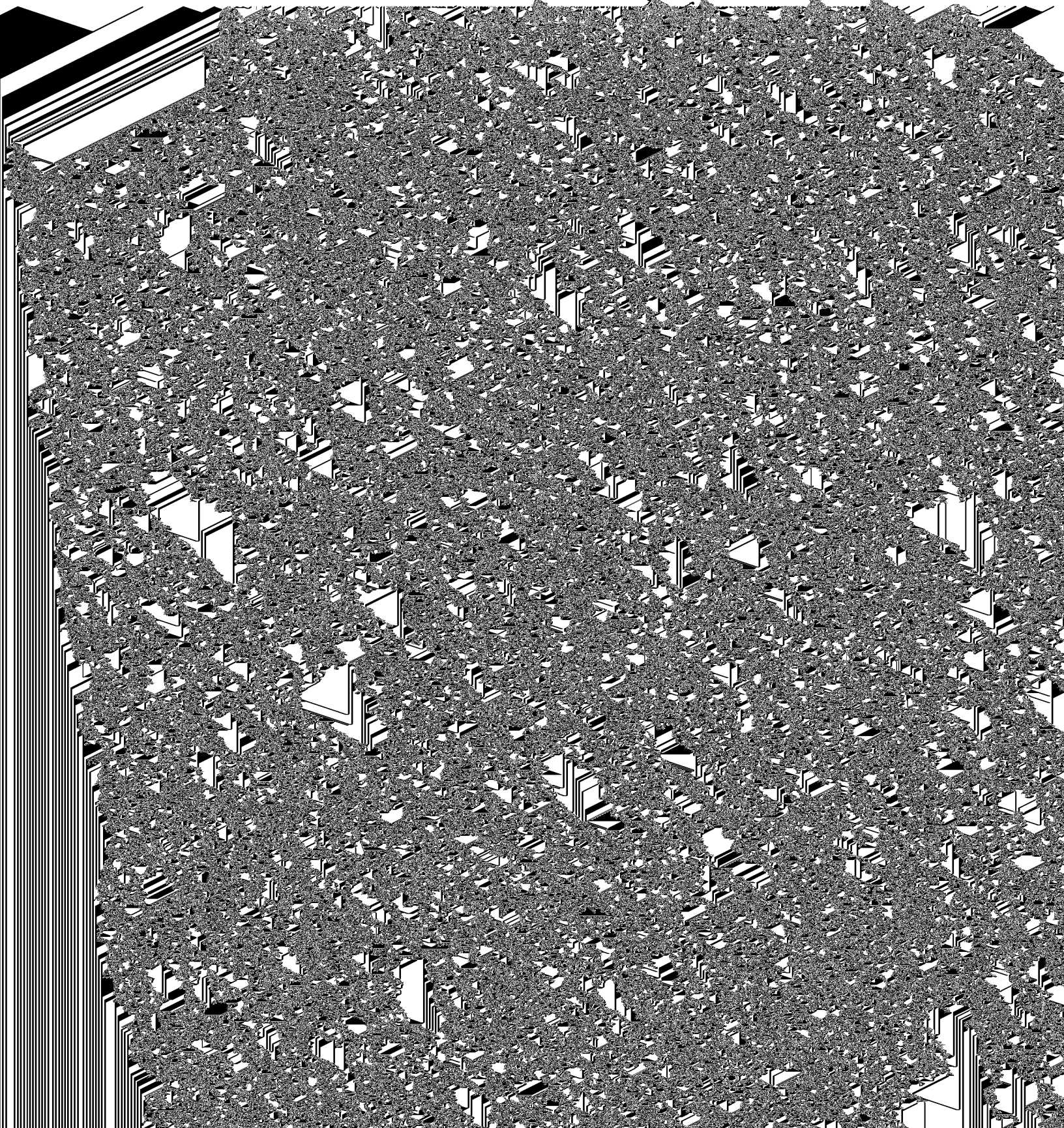
Counsel for Defendant Ardagh Group S.A.